

Data use subject to license.

© DeLorme. Topo North America™ 9.

www.delorme.com



Scale 1 : 14,400

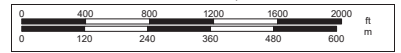

1" = 1,200.0 ft

Data Zoom 13-7

Per Act of Sale, May 2021, Legal is good. gb  
 Per Notice of Seizure, Jan. 2024, Legal is good too.

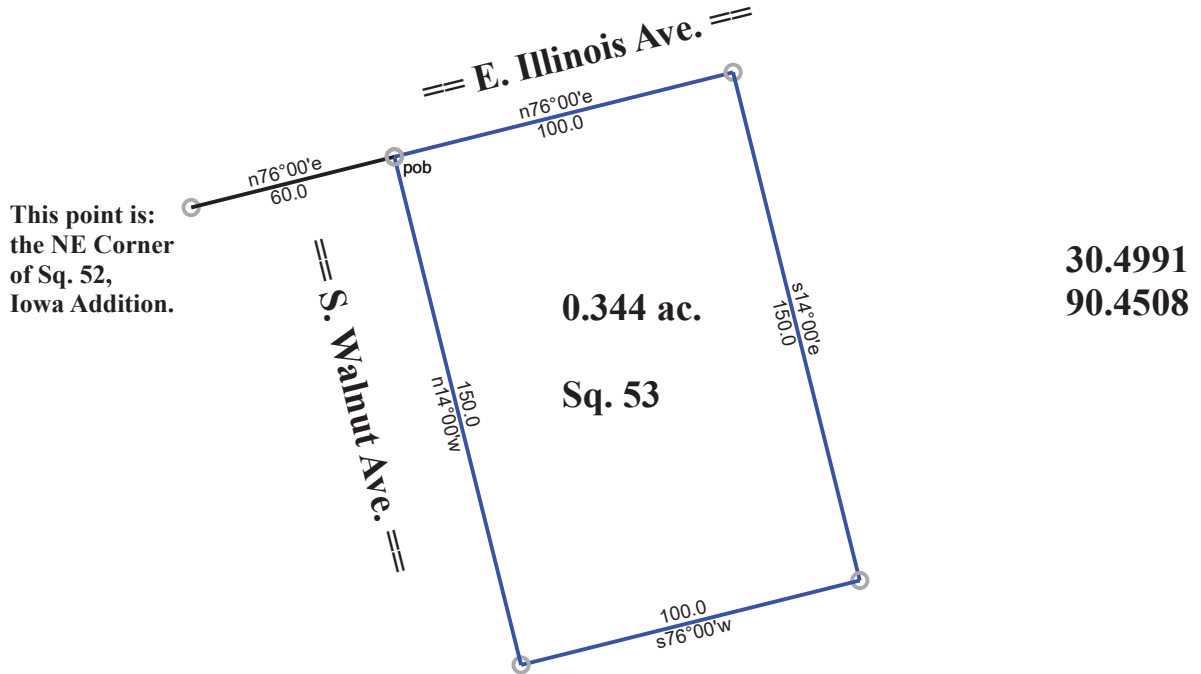

0.344 ac., being the West 2/3 of the NW 1/4 of Square 53 of the Iowa Addition to the City of Hammond, Tangipahoa Parish, LA.

Todd B. -- [REDACTED] Iowa Addition mod1 gb 4-1-2024

Scale: 1 inch= 55 feet | File: Todd B. - [REDACTED] Iowa Addition mod1.ndp

Tract 1: 0.0000 Acres (0 Sq. Feet), Closure: s76.0000w 60.00 ft. (1/1), Perimeter=60 ft.  
 Tract 2: 0.3444 Acres (15000 Sq. Feet), Closure: n00.0000e 0.00 ft. (1/999999), Perimeter=500 ft.

- 01 n76.00e 60.0
- 02 @2
- 03 n76.00e 100.0
- 04 s14.00e 150.0
- 05 s76.00w 100.0
- 06 n14.00w 150.0



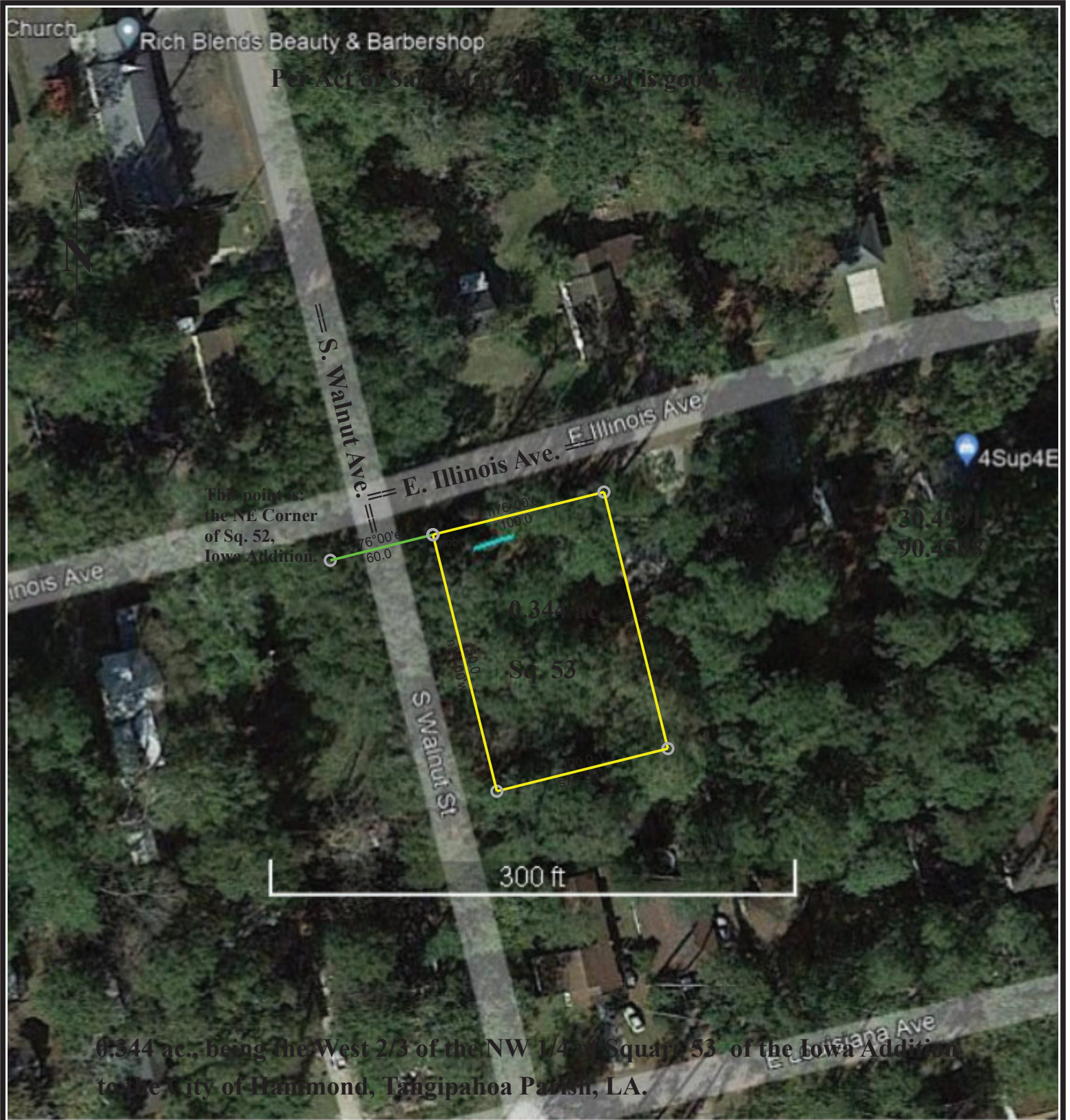

0.344 ac., being the West 2/3 of the NW 1/4 of Square 53 of the Iowa Addition to the City of Hammond, Tangipahoa Parish, LA.

Todd B. -- [REDACTED] Iowa Addition yt10 4-1-2024

Scale: 1 inch= 75 feet File: Todd B. -- [REDACTED] Iowa Addition yt10 mod1.ndp

Tract 1: 0.0000 Acres (0 Sq. Feet), Closure: s76.0000w 60.00 ft. (1/1), Perimeter=60 ft.  
 Tract 2: 0.3444 Acres (15000 Sq. Feet), Closure: n00.0000e 0.00 ft. (1/999999), Perimeter=500 ft.

- 01 e10158.621m n9903.336m
- 02 n76.00e 60.0
- 03 @3
- 04 n76.00e 100.0
- 05 s14.00e 150.0
- 06 s76.00w 100.0
- 07 n14.00w 150.0





Circa 2019





Email Print

# Louisiana Flood Map

## 30.4991 -90.4508



### Visible Layers

- Effective FIRM
- Bing Aerial

### Point Coordinates

| Point # | Lat., Long.       |
|---------|-------------------|
| 1       | 30.4991, -90.4508 |

Flood information in this table is from the: Effective FIRM

| Point | Panel ID             | Flood Zone                     | BFE | Ground Elevation | LOMR |
|-------|----------------------|--------------------------------|-----|------------------|------|
| 1     | 22105C0430F7/22/2010 | X-AREA OF MINIMAL FLOOD HAZARD | out | 37.3             | N/A  |

1. **Ground Elevation** is provided by USGS's elevation web service which provides the best available data for the specified point. If unable to find elevation at the specified point, the service returns an extremely large, negative value (-1.79769313486231E+308).

Floodplain data that is shown on this map is the same data that your flood plain administrator uses. This web product is not considered an official FEMA Digital Flood Insurance Rate Map (DFIRM). It is provided for information purposes only, and it is not intended for insurance rating purposes. Please contact your local floodplain administrator for more information or to view an official copy of the FIRM or DFIRM.